



HIMALAYAN COLLEGE OF NURSING (HCN)

At HCN, we enable you as an empathetic nursing professional to assume leadership roles in nursing pertaining to clinical practice, administration, teaching and research.

**M.Sc.
Nursing**



www.srhu.edu.in



Teaching and Training

Student-centric pedagogy that stimulates learning and deep understanding of the subject.



- Academic activities which are recognized as progressive and clinically relevant with a focus on practical learning, innovation, skill development, and exposure to the latest advancements in Nursing.
- Lessons in laboratories, guest lectures from industry experts, tutorials, visits to companies, workshops, seminars, interdisciplinary programs & projects, small group activities and individual discussions, selectively utilizing multimedia and digital platforms.
- Extensive exposure in a range of nursing fields, including specialist labs, conferences, seminars, special workshops, research-based projects, and assignments/field projects.

M.Sc. Nursing



www.srhu.edu.in

FACULTY



Research oriented faculty members from reputable nursing colleges and universities with extensive experience, dedication, and knowledge of the subject.

**M.Sc.
Nursing**



www.srhu.edu.in

PLACEMENTS



Excellent links with healthcare industry and leading research institutions.

Highest package INR 5 Lakhs p.a.

State Govt colleges, AIIMS, Himalayan Hospital, Apollo Hospitals, Max Healthcare, Fortis Healthcare, Medanta Hospital, and overseas appointments in USA, UK, Canada etc.



M.Sc. Nursing



www.srhu.edu.in

HIGHLIGHTS

1

25+ years of association with the Himalayan Hospital

2

Accreditation with Indian Nursing Council (INC)

3

Accreditation with Uttarakhand Nurses & Midwives Council

4

Competent, experienced & dedicated faculty

5

Blend of classroom and laboratory teaching

6

Holistic approach to curriculum i.e., mind, body, breath and soul

7

Soft skill training in communication, time management, decision making skills etc.

8

Mentorship and Personality Development Programs

9

Excellent Placement Record



**M.Sc.
Nursing**



www.srhu.edu.in



Child Health Nursing

- Develop expertise and in-depth understanding of Paediatric Nursing
- Apply the concepts of growth & development in providing care to the paediatric clients
- Identify sick newborns in all settings and make appropriate referrals
- Recognize & manage emergencies in neonates and incorporate evidence based nursing practice
- Develop skills as neonatal & paediatric nurse specialist, paediatric nurse educator, nurse manager and researcher.
- Identify the areas of research in the field of pediatric and neonatal nursing

**M.Sc.
Nursing**





Community Health Nursing

- Develop comprehensive understanding and expertise in the field of Community Health Nursing
- Put in practice the concepts of preventive, promotive, curative & rehabilitative aspects of health while providing care to the people
- Recognize & participate in the management of emergencies, epidemics & disasters
- Participate in planning, implementation & evaluation of various national health and family welfare programs at local, state and national level, etc.
- Appreciate holistic life style of individual, families, groups and develop skills to function as community health nursing specialist/practitioner
- Function as an educationalist, manager and researcher in the field of community health and community health nursing facilities

**M.Sc.
Nursing**





Medical Surgical Nursing

- Build expertise and in depth knowledge in Medical Surgical Nursing in the areas, such as Cardiology, Critical Care Nursing, Oncology and Neurology etc.
- Prepare a design for layout & management of Medical-Surgical units – Intensive Care Unit (ICU), Cardiac Care Unit (CCU) etc.
- Perform physical and psychosocial assessment of patients with various Medical-Surgical conditions
- Describe various recent technologies & treatment modalities in the management of patients
- Become a specialized Medical-Surgical nurse in Cardiology, Critical Care Unit, Oncology and Neurology etc.
- Become a specialized teacher, administrator and researcher in the field of Medical-Surgical Nursing

**M.Sc.
Nursing**





Mental Health Nursing

- Build proficiency in Psychiatric Nursing
- Gain knowledge and understanding of the trends and issues in the field of psychiatrics & psychiatric nursing
- Develop understanding of the concepts of psychobiology in mental disorders and its implications for psychiatric nursing
- Demonstrate therapeutic communication skills in all interactions, promote self-esteem of clients, others and self, etc.
- Further advance expertise through research and/or build careers in education / healthcare industry etc.

**M.Sc.
Nursing**





Obstetrics & Gynaecological Nursing

- Build expertise in Obstetric & Gynaecological Nursing and function as an independent midwifery practitioner
- Understand the concepts of biophysical, psychological & spiritual aspects of normal pregnancy, labor and puerperium
- Provide comprehensive nursing care to women during reproductive period
- Identify and analyze the deviations from normal birth process & refer appropriately
- Counsel adolescents, women and families on issues pertaining to pregnancy, child birth & lactation, etc.
- Be an educator, manager and researcher in the field of Obstetric and Gynaecological nursing

**M.Sc.
Nursing**





Master of Science in Nursing

With this M.Sc. program, you will be able to:

1. Enhance proficiency in nursing concept, theories and principles of nursing science.
2. Develop advance competence and expertise in health assessment, diagnostic reasoning, interventions, evaluation and implementation of requisite nursing care.
3. Practice safe, quality and cost-effective health care.
4. Conduct nursing research, interpret and utilize the findings for improving client health outcomes.
5. Build leadership skills and be an effective nurse educator, nurse specialist and nurse manager.
6. Identify the need for continuous learning for personal and professional growth.
7. Develop good interpersonal skills and work together with the other health care members in reaching health objectives.
8. Carry out research and significantly contribute in improving the quality of nursing care.
9. Commit to professional conduct, ethics and adhere to standard practice of nursing.

M.Sc. Nursing



EMPLOYMENT OPPORTUNITIES



Opportunities are available in:
Super / Multi specialty hospitals
Nursing Homes, Home Healthcare,
Public / Community Health
Centers, Academia, Government



**M.Sc.
Nursing**



www.srhu.edu.in

ELIGIBILITY & DURATION



The candidate should be a Registered Nurse and Registered Midwife or equivalent with any State Nursing Registration Council.

Possess Basic B.Sc. Nursing / B.Sc. (Hons.) Nursing / Post Basic B.Sc. Nursing degree with minimum of 55% aggregate marks from an institution recognized by Indian Nursing Council

Minimum one year work experience after Basic B.Sc. Nursing or prior or after Post Basic B.Sc. Nursing in clinical / public health / teaching from an INC recognized institution (s).

2 years

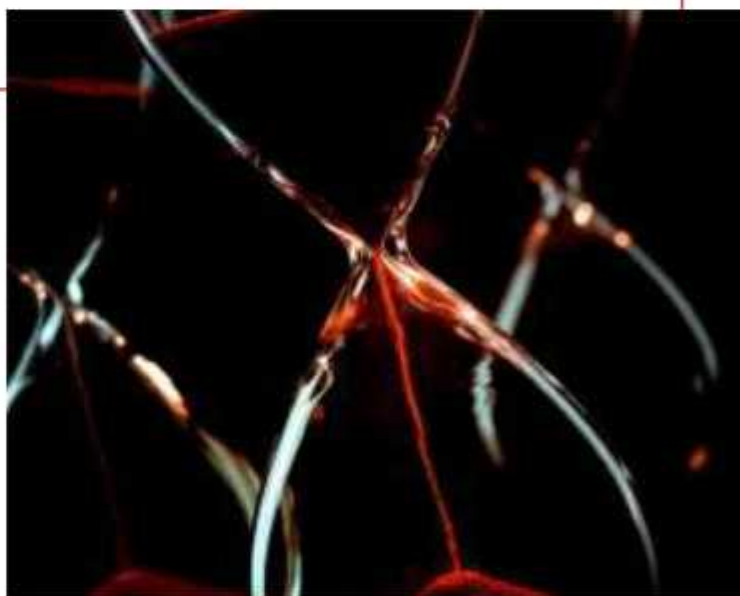

M.Sc. Nursing



www.srhu.edu.in

PROCESSES



POSTGRADUATE DEGREE

M.Sc. in Nursing

The candidates are shortlisted on the basis of eligibility criteria as prescribed by Indian Nursing Council.

Candidates are informed about the schedule of Counseling through Email and Notification uploaded in University Website.

The merit list is prepared on the basis of last qualifying examination and displayed on University/College Notice Board. Candidates are required to attend counseling session, to be eligible to get offer for admission into the program.

The admission committee of university selects students on the basis of candidate's qualifying testimonials, credentials and interview.

M.Sc. Nursing



FEE STRUCTURE

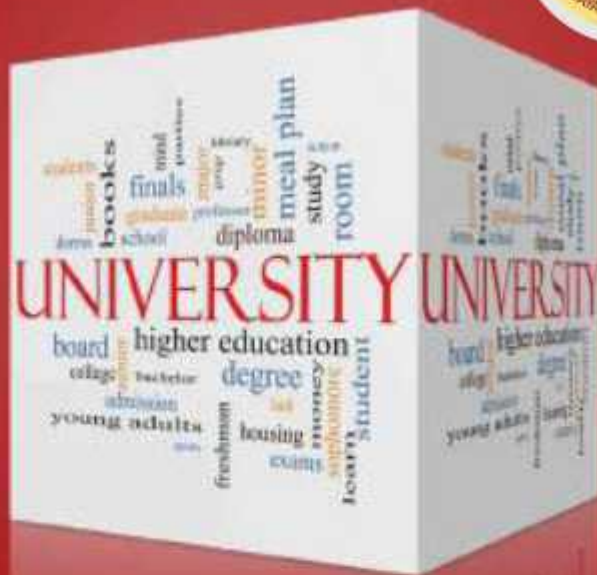

M.Sc. Nursing

Fee Category	Program	Fee*(₹)
Tuition Fee (Per Year)	Regular-AIC	180,000
	Regular-PRU	133,200
Admission fee	One Time, at the beginning	20,000
Enrollment Fee		1,000
Refundable Security		20,000
Examination fee (Per University Exam)*	Regular	10,000
Supplementary Exam fee (Per Course)*		2,500
Convocation Fee	One Time, Final Year	2,000
Vaccination Charges (if not vaccinated)	One Time, at the beginning	1,500

AIC - All India Category | PRU - Permanent Resident of Uttarakhand

*Fee is subject to revision

M.Sc. Nursing



www.srhu.edu.in

SCHOLARSHIPS



- 1 Merit Scholarship**
Upto 100% of Tuition fee
- 2 Merit cum Means Scholarship**
Upto 50% of Tuition fee
- 3 Special Scholarship**
Upto 100% of Tuition fee for
 - Ward of Armed Forces/Para Military Forces/Police Force Personnel (Serving and Retired; Non-commissioned Officers)
 - Transgender Candidate
 - Differently abled Candidate
- 4 Free-ship Scholarship**
Completely free education for One Candidate in each academic program of the University who is an orphan / has no earning member in the family.
- 5 Alumni concession**
Upto 25% of Tuition fee
- 6** 26% fee relaxation for students from Uttarakhand (Permanent resident)
- 7** Interest free Education Loan facility.

*Terms & Conditions Apply

**M.Sc.
Nursing**



www.srhu.edu.in

DEPARTMENT CONTACT



**0135-2471135,
+91 70553 09532,
70553 09533**

**M.Sc.
Nursing**



www.srhu.edu.in



Established under Section 2(f)
of UGC Act 1956, enacted vide an Act of
Uttarakhand No. 12 of 2013.

www.srhu.edu.in