

# Himalayan College of Nursing

---

Swami Rama  
Himalayan University

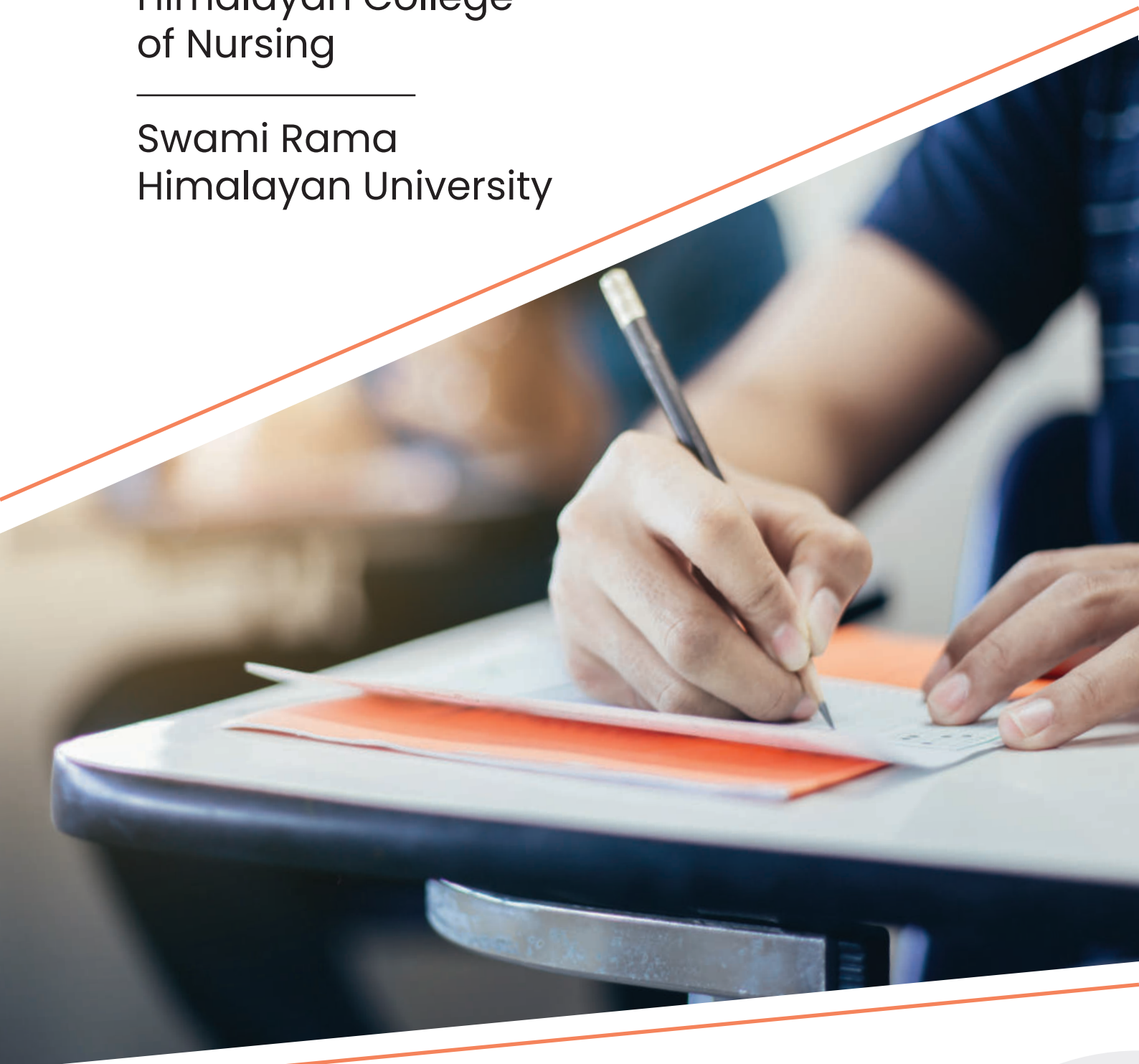

## INFORMATION BROCHURE

Nursing Entrance Examination 2025 (NEE-2025)  
for B.Sc. Nursing Program

## IMPORTANT DATES

- |    |  |                                      |
|----|--|--------------------------------------|
| 1. | Application Form                                   | Currently Ongoing                    |
| 2. | Last date of Submission of Online Application Form | 18 <sup>th</sup> May 2025 (Sunday)   |
| 3. | Admit Card Availability on SRHU website            | 31 <sup>st</sup> May 2025 (Saturday) |
| 4. | Entrance Examination at SRHU                       | 8 <sup>th</sup> June 2025 (Sunday)   |
| 5. | Uploading Answer Keys on SRHU website              | 10 <sup>th</sup> June 2025 (Tuesday) |
| 6. | Declaration of Result on SRHU website              | 20 <sup>th</sup> June 2025 (Friday)  |
- 

- |    |   |   |
|----|---|---|
| 1. | Date of 1 <sup>st</sup> Counseling/Allotment of seats               | 27 <sup>th</sup> – 28 <sup>th</sup> June 2025 (Friday & Saturday) |
| 2. | Date of 2 <sup>nd</sup> Counseling/Allotment of seats               | 11 <sup>th</sup> – 12 <sup>th</sup> July 2025 (Friday & Saturday) |
| 3. | Date of 3 <sup>rd</sup> Counseling/Allotment of seats (if required) | Will be decided later   |
| 4. | Commencement of Course  | 4 <sup>th</sup> August 2025 (Monday)                              |
- 

Website: [srhu.edu.in](http://srhu.edu.in)

Email: [office.hcn@srhu.edu.in](mailto:office.hcn@srhu.edu.in)

Contact: 0135-2471135, 2471321

## GENERAL INFORMATION

- All admissions in B.Sc. Nursing Program for the academic session 2025-26 will be done through the Nursing Entrance Examination (NEE) 2025 conducted by Swami Rama Himalayan University.
- Centre for Nursing Entrance Examination (NEE) 2025 will be Swami Rama Himalayan University, Jolly Grant, Dehradun, Uttarakhand, 248016
- Application form should be filled through online mode only.
- No Application Form shall be received by post or any other means.
- Only completely filled and submitted application form will be accepted.
- The University/College reserves the right to change or cancel any dates.
- Candidates must arrange their own accommodation and travel.
- Those traveling from far should consider arriving a day earlier.
- Visiting the exam center in advance is advised.
- Admissions are strictly based on merit through the University's entrance exam.
- SRHU and Himalayan College of Nursing do not have a management quota for admissions.
- The University has not appointed any agents for admissions.
- Beware of fraudsters making false claims. The University is not responsible if someone is misled.
- If the exam cannot be held as scheduled, it will be rescheduled by the University.
- Candidates should check the SRHU website ([srhu.edu.in](http://srhu.edu.in)) and their email for updates.
- The fee paid for NEE-2025 will not be refunded under any circumstances.
- Candidates from foreign boards/universities must submit an equivalence certificate from the Association of Indian Universities (AIU) during document verification.
- Foreign nationals must follow guidelines set by the Government of India, University Grant Commission, or other regulatory bodies for admission into B.Sc. Nursing Program in Himalayan College of Nursing, Swami Rama Himalayan University.

## **1. SWAMI RAMA HIMALAYAN UNIVERSITY**

The 'Swami Rama Himalayan University (SRHU)' is established under section 2(f) of UGC Act 1956 vide Uttarakhand State Act. The University is promoted by the 'Himalayan Institute Hospital Trust' (HIHT), a society registered under Societies Registration Act 1860 and founded by H.H. Dr. Swami Rama of the Himalayas, a great visionary, sage and humanitarian. SRHU provides variety of technology driven instructional facilities and aids, 'smart' classrooms, independent research space and workstations for knowledge creation, dissemination and sharing. State of the Art laboratories and libraries with impressive collection of academic resources including e-learning supplements and tools make the SRHU repertoire. A trans-campus broadband Wi-Fi provides high speed access to the internet.

## **2. HIMALAYAN COLLEGE OF NURSING**

The Himalayan College of Nursing is recognized by the Indian Nursing Council (INC) & Uttarakhand Nurses & Midwives Council and is a constituent college of Swami Rama Himalayan University, Dehradun (Uttarakhand).

Himalayan College of Nursing (HCN), a premier nursing institute, aims to achieve excellence in nursing education, Nursing practice and Nursing research that meets national and international standards. The programs run by HCN are designed to keep pace with the ever-changing healthcare industry & its environment, where healthcare is envisioned as an integrated three-dimensional model - education, research and service.

Courses being conducted under the Himalayan College of Nursing prepare students to be expert clinicians at the bedside and to assume leadership roles in nursing clinical practice, administration, teaching and research.

The college offers diverse resources for the mind, body & soul and enough flexibility for students to explore in their own distinctive ways. Soft skill trainings comprise of reading, writing, listening and speaking. Besides, students are provided with ample opportunities to exhibit their talents in co-curricular and extracurricular activities. In addition, team spirit, leadership quality, time management and decision-making skills are also given focused attention for overall personality development of students.

### 3. BAN ON RAGGING

What constitutes Ragging:

Ragging constitutes one or more of any of the following acts as listed in the above mentioned UGC Regulation.

1. Any conduct by any student or students whether by words spoken or written or by an act which has the effect of teasing, treating or handling with rudeness a fresher or any other student.
2. Indulging in rowdy or indiscipline activities by any student or students which causes or is likely to cause annoyance, hardship, physical or psychological harm or to raise fear or apprehension thereof in any fresher or any other student.
3. Asking any student to do any act which such student will not in the ordinary course do and which has the effect of causing or generating a sense of shame, or torment or embarrassment so as to adversely affect the physique or psyche of such fresher or any other student.
4. Any act by a senior student that prevents, disrupts or disturbs the regular academic activity of any other student or a fresher.
5. Exploiting the services of a fresher or any other student for completing the academic tasks assigned to an individual or a group of students.
6. Any act of financial extortion or forceful expenditure burden put on any fresher or any other student by students.
7. Any act of physical abuse including all variants of it sexual abuse, homosexual assaults, stripping, forcing obscene and lewd acts, gestures causing bodily harm or any other danger to health or person.
8. Any act or abuse by spoken words, emails, post, public insults which would also include deriving prevented pleasure, vicarious or sadistic thrill from actively or passively participating in the discomfiture to fresher or any other student.
9. Any act that effects the mental health and self – confidence of a fresher or any other student with or without an intent to derive a sadistic pleasure or showing off power, authority or superiority by a student over any fresher or any other student.

## **Punishable Ingredients of Ragging**

Ragging is a cognizable offence under the Indian Penal Provisions related to one or more of the following: -

Abetment to ragging.

- Criminal conspiracy to ragging.
- Unlawful assembly and rioting while ragging.
- Public nuisance created during ragging.
- Injury to body, causing hurt or grievous hurt.
- Wrongful confinement.
- Use of criminal force.
- Assault as well as sexual offences or unnatural offences.
- Extortion.
- Criminal trespass.
- Offences against property.
- Criminal intimidation.
- Attempt to commit any or all of the above-mentioned offences against the victim (s).
- Threat to commit any or all of the above-mentioned offences against the victim (s).
- Physical or psychological humiliation.
- All other offences following the definition of "Ragging".

Anybody found to be involved in ragging shall be handed over to police.

As per the Hon'ble Supreme Court's directive ragging in any form i.e. verbal, physical, psychological is completely banned in Educational Institutions.

Ragging is a criminal and non-bailable offence. Any person who indulges in or abets ragging whether actively or passively or being a part of a conspiracy to promote ragging shall on conviction be punished with imprisonment for a term which may extend up to one year. All students are warned to desist from indulging in any kind of ragging.

## Telephone Numbers of the Anti-Ragging Helpline and Important Functionaries of the University

- Toll Free Anti Ragging Help Line No.: – 1800 180 5522
- Email: [helpline@antiragging.net](mailto:helpline@antiragging.net)

Sl. No.	Name of Authority / Faculty	Telephone Number
1.	Dr. Rajendra Dobhal, Vice Chancellor, SRHU	0135-2471143
2.	Commander Challa Venkateswar (Retd.), Registrar, SRHU	0135-2471140
3.	Dr. Sanchita Pugazhendi, Principal, HCN	0135-2471321
4.	Dr. Kamli Prakash, Vice Principal, HCN	0135-2471321
5.	Dr. Vinit Mehrotra, Director –Student's Affairs and Welfare (DSAW) SRHU	0135-2471220
6.	Ms. Preeti Prabha, Secretary, Anti-ragging Committee, HCN	0135-2471321
7.	Mr. Brij Chandola, Warden (Boys Hostel)	0135-2471536
8.	Mrs. Rukma Joshi, Asst. Warden (Girls Hostel)	0135-2471222



## 4. IMPORTANT INFORMATION

### Examination Fee

- **Online Application Fee:** 1500+ transaction charges as applicable
- Once the fee has been submitted there shall be no refund of fee and it is non-transferable for any other examination.

### Total Seats available: 190

- As per Act, 30% of total seats are reserved for Permanent Residents of Uttarakhand. These 30% students will be given 25% rebate in the tuition fee.

### Eligibility Criteria

- Candidates must be at least 17 years old as of December 31, 2025.
- Must have passed 10+2 (Science) from CBSE/ISC/ICSE/State Board with at least 45% in Physics, Chemistry, and Biology (PCB) combined and must have passed English individually.
- Candidates from State Open Schools (recognized by State Govt.) and NIOS (recognised by Central Govt.) with 45% in Physics, Chemistry, and Biology (PCB) combined and must have passed English individually.
- English is a mandatory subject in 10+2 for B.Sc. Nursing admission.
- Colour-blind candidates are eligible, provided they use colour corrective lenses or spectacles.
- Candidates must be medically fit as per admission requirements.
- SC/ST/OBC/PWD reservations will follow the State Government's policy and eligibility criteria.
- SC/ST/OBC candidates must obtain a minimum of 40% in PCB, instead of 45% required for general category candidates.
- 5% reservation for disabled candidates with 40% to 50% loco-motor disability (lower extremity); other eligibility conditions remain the same as for general candidates.
- Those with foreign educational qualifications must submit an equivalence certificate from the Association of Indian Universities (AIU) during document verification.
- Candidates appearing in 10+2 exams in 2025 and awaiting results are eligible to apply for NEE-2025 but must meet the required minimum marks before the first round of counselling.
- If a candidate is mistakenly allowed to appear in NEE-2025 without meeting eligibility criteria, they cannot later claim eligibility for admission.



## 5. INSTRUCTIONS FOR FILLING ONLINE APPLICATION FORM

- Candidates interested in applying for the Nursing Entrance Examination (NEE-2025) can submit their application online by visiting [srhu.edu.in](http://srhu.edu.in)

### Registration & Information Brochure

- Candidates must register on the university website using their own email ID and mobile number before proceeding with the application.
- Download the information brochure and carefully read the eligibility criteria and other requirements before filling out the application form.

### Filling the Online Application Form & Fee Payment

- After filling out the form, candidates will be redirected to the online payment page to submit the application fee.

### Preparations Before Filling the Application Form

- **Scanned Documents Required:**

#### Photograph

- A recent high-contrast coloured passport-size photograph with a white background, taken after January 1, 2025.
- The candidate's name and the date of taking the photograph must be clearly visible.
- Spectacles are allowed (if used regularly). Caps and goggles are not permitted.
- Polaroid & computer-generated photos will NOT be accepted.
- Format: JPG/JPEG, Size: Up to 5MB.



Deepak Bhatt  
25.03.2025

#### Signature

- A clear, running-handwritten signature, preferably with a black sketch pen.
- Full name in capital letters will NOT be accepted as a signature.
- Format: JPG/JPEG, Size: Up to 1MB.

#### Fee Payment

- Candidates must decide the payment mode before proceeding. Accepted options: Net Banking / Credit Card / Debit Card / UPI Apps.

## 6. IMPORTANT GUIDELINES

- **Multiple Applications:** If a candidate submits more than one application form, their candidature will be cancelled and the application fee will not be refunded.
- **No Modifications Allowed:** Once submitted, candidates cannot change any details in the application form.
- **Incomplete Applications:** Applications without payment of the required fee will not be considered. Candidates must ensure they follow all steps correctly to successfully apply for NEE-2025.
- Candidates must print and retain a copy of their confirmation page and fee receipt for future reference.
- Providing false information or hiding facts will result in disqualification or cancellation of admission (if already admitted). Legal action may be taken if deemed necessary.
- Once submitted, requests for modifications in the online application form will not be entertained under any circumstances.
- 30% of seats are reserved for Permanent Residents of Uttarakhand under category-based reservations:
- **Category:** General (GEN) / Scheduled Caste (SC) / Scheduled Tribe (ST) / Other Backward Classes (OBC).
  - **Subcategory:** Defence Personnel Ward (DPW) / Freedom Fighter (FF) / Person with Disability (PWD) / Orphan.
- Candidates will be allowed to appear for the entrance examination based on the details in their application form.
- During counselling, the University counseling board will verify all documents to confirm:
  - Eligibility for admission and seat allotment.
  - Validity of claimed category/subcategory benefits.
- Failure to produce valid original documents at counselling will result in:
  - Disqualification from seat allotment.
  - Loss of any claimed category/subcategory benefits.

## 7. SCHEDULE OF NURSING ENTRANCE EXAMINATION (NEE-2025)

The Nursing Entrance Examination 2025 will be held on:

Date: 8<sup>th</sup> June 2025

Duration: 2 hours

Time: 10:00AM to 12:00PM

**Note:** University reserves the right to prepone / postpone the date of NEE-2025. Applicants are advised to keep checking the University Website regularly for related updates.

### Pattern of nursing entrance examination (NEE-2025)

The Nursing Entrance Examination (NEE-2025) will comprise of 100 multiple choice questions (MCQ).

### Language of the question paper

The Question Paper shall be in both in Hindi & English languages (Except for English Subject).

### Syllabus and minimum qualifying criteria for nursing entrance examination (NEE-2025)

- The syllabus for the Entrance Examination will be the 10+2 syllabus (CBSE/ISC/ICSE/ Uttarakhand State Board or equivalent).
- The marks distribution of entrance examination should be as follows: -

Aptitude for Nursing: 20 Marks

Physics: 20 Marks

Chemistry: 20 Marks

Biology: 20 Marks

English: 20 Marks

### Examination Center for Nursing Entrance Examination (NEE)- 2025

The Nursing Entrance Examination (NEE – 2025) shall be conducted at:

**Swami Rama Himalayan University**, Swami Ram Nagar, P.O. Jolly Grant  
Dehradun – 248016 (Uttarakhand)

**Note:** The candidate should make his/her own arrangements to reach the Examination Centre timely.

## 8. ADMIT CARD

1. On the basis of information given in the application form, Admit Cards of provisionally eligible candidates will be uploaded on the University website ([srhu.edu.in](http://srhu.edu.in)) only. The date of uploading Admit Cards is 31<sup>st</sup> May 2025.
2. Candidates should carefully examine the Admit Card for all entries made therein. In case of any discrepancy, they should immediately inform the Controller of Examinations, Swami Rama Himalayan University (Ph: 0135-2471150 or email: [coe@srhu.edu.in](mailto:coe@srhu.edu.in)).
3. Only candidates possessing a valid Admit Card issued by the University shall be allowed to enter the examination center.
4. Candidates must also bring a valid Photo ID proof in original (e.g., Aadhaar Card, PAN Card, Voter Card, Driving Licence). Candidates without a valid Photo ID proof shall not be allowed to enter the Examination Hall under any circumstances.
5. Candidates are advised to preserve their Admit Cards in good condition until the admission process is completed.

## **9. INSTRUCTIONS TO BE FOLLOWED IN THE EXAMINATION HALL**

### **General Instructions**

- The Examination Hall will be opened 30 minutes before the commencement of the examination. Candidates should take their seats immediately after the opening of the hall.
- Candidates without a valid Admit Card will not be allowed to enter the Examination Hall.
- A seat with a roll number will be allotted to each candidate. Candidates must occupy their designated seats. Any candidate found in an unassigned seat will have their candidature cancelled.
- Latecomers will not be permitted to appear in the examination.
- No candidate is allowed to leave the Examination Hall until the exam is over.
- Candidates must not bring any textual material, printed or written papers, or any other material except the Admit Card and a black ink ballpoint pen.
- The use of calculators, slide rules, log tables, geometry boxes, digital watches, mobile phones, pagers, or any electronic gadgets is strictly prohibited inside the Examination Hall.
- The test will commence exactly at the time mentioned on the Admit Card.

### **Unfair Means Practice & Breaches of Examination Rules**

Unfair Means Include:

- Possession of unauthorised materials like books, notes, electronic devices, etc.
- Impersonation (paying someone to write the exam or preparing material for another candidate).
- Breaching examination rules.
- Assisting another candidate in malpractice.
- Communicating with others inside the Examination Hall.
- Tearing or attempting to remove the OMR Answer Sheet or any pages from the Test Booklet.
- Using any unfair means in connection with the examination.

### **Punishment for Unfair Means:**

- Candidates found guilty of unfair practices will be expelled from NEE-2025 and debarred from future examinations. They will also be liable for criminal action and/or any other disciplinary action as deemed fit by the University.
- Candidates must ensure they submit the OMR Answer Sheet to the invigilator, sign the attendance sheet, and fill in all required details before leaving the exam hall. Taking the OMR sheet out will be treated as unfair means and dealt with accordingly.

## Instructions for Examinees

- Five minutes before the exam starts, candidates will receive a pre-printed, sealed Test Booklet. Do not open the seal until instructed.
- Carefully read the instructions on the cover page of the Test Booklet and verify the number of pages.
- Fill in the required details on the Test Booklet cover page using a black ballpoint pen.
- Read and follow the instructions provided on the OMR answer sheet.
- Use only a black ballpoint pen for marking answers.
- Rough work should be done in the blank pages provided at the end of the Test Booklet.

## Marking System

- All questions will be objective-type with four options (A, B, C, D), of which only one will be correct.
- Each correct answer carries one mark.
- There is no negative marking.
- Unattempted questions will not be awarded any marks.
- If more than one answer is marked for a question, it will be considered incorrect.

## Correct Method of Marking Answers

- Use only a black ballpoint pen to darken the appropriate circle.
- Ensure the mark completely fills the circle.
- Do not use tick marks, crosses, dots, or any other indications.
- Stray marks on the OMR Answer Sheet should be avoided.
- Erasers and white fluid are not permitted on the OMR Answer Sheet.
- Do not seek clarification on any question from the invigilator.

### Correct way of marking

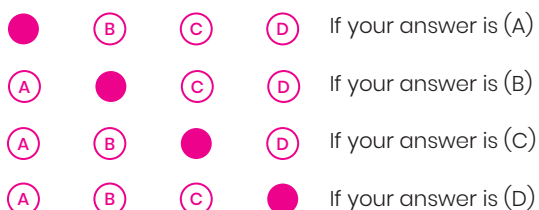

### Incorrect way of marking

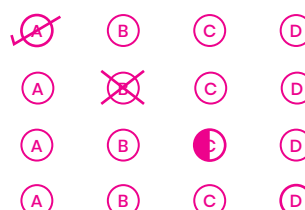

## 10. DECLARATION OF RESULT

1. The result of NEE-2025 will be declared on 20th June 2025 (any changes will be notified on the University website).
2. The result will be available only on the University website ([srhu.edu.in](http://srhu.edu.in)).
3. Individual results will not be communicated via telephone, email, or any other medium.

### Rules For Re-Checking/Re-Evaluation Of Omr Answer Sheets

1. Candidates may take their Test Booklet after returning the OMR Answer Sheet.
2. Answer keys will be uploaded on the University website.
3. The OMR answer sheet will be evaluated by an Optical Scanner.
4. No re-checking or re-evaluation of OMR answer sheets will be permitted.

**Legal Jurisdiction:** All disputes related to the conduct of the examination and seat allotment fall within the jurisdiction of the Hon'ble High Court of Uttarakhand, Nainital.

**Preservation of Records:** The records of NEE-2025 candidates who do not qualify or do not take admission will be preserved for one year after the declaration of results.

### MERIT LIST

1. The merit list for admission into the B.Sc. Nursing Program will be based on NEE-2025 performance.
2. In case of a tie, preference will be given in the following order:
  - Higher marks in Biology in NEE-2025.
  - Higher marks in Chemistry in NEE-2025.
  - Higher marks in Physics in NEE-2025.
  - Higher aggregate marks in English, Physics, Chemistry, and Biology in 10+2.
  - If the tie still persists, preference will be given to the older candidate.



## 11. INSTRUCTIONS FOR COUNSELING / ADMISSION

1. Admission to the B.Sc. Nursing Program will be based purely on merit in NEE-2025.
2. Counselling Notification will be uploaded on the university website.
3. Candidates must bring the following documents (original and self-attested photocopies) for counselling:

**Documents Required for B.Sc. Nursing Program Counseling / Seat Allotment:** At the time of counselling or seat allotment for the B.Sc. Nursing Program, candidates must bring the following documents in original along with one set of self-attested photocopies:

### 1. Academic Documents

- High School (10th Class) or equivalent examination mark sheet
- High School (10th Class) or equivalent examination certificate (as proof of date of birth)
- Mark sheet of Intermediate or qualifying examination (12th Class) from a recognised board
- Pass certificate of Intermediate or qualifying examination (12th Class) from a recognised board

### 2. Personal and Institutional Documents

- Recent Character Certificate from the School/College last attended or a Gazetted Officer
- Transfer Certificate / School Leaving Certificate
- Migration Certificate (if applicable)
- Gap Year Affidavit (if applicable)
- Permanent Residence Certificate for Uttarakhand candidates (if applicable)

### 3. Category and Special Certificates (if applicable)

- Caste or category (SC/ST/OBC) and/or sub-category (FF, DPW, PWD) certificate issued by a competent authority
- Note: Candidates belonging to the OBC category must produce their latest category certificate, valid on the day of counselling/admission

### 4. Financial Documents

- Bank Guarantee / Post Dated Cheque for the remaining tuition fee of the course
- Guarantee Bond

## 5. Identification and Additional Requirements

- Aadhaar Card
- Two recent passport-size-coloured photographs
- One set of self-attested photocopies of all original documents
- Admit Card of NEE-2025

Candidates must ensure they carry all required documents to avoid any inconvenience during counselling/admission.

**Note:** Candidates having their educational qualification from foreign University/Board are required to submit equivalence certificate issued by Association of Indian Universities (AIU) at the time of physical document verification along with copy of passport and VISA for study in India.

## 12. ANNUAL FEE STRUCTURE FOR B.SC. NURSING PROGRAM 2025

Fee	1 <sup>st</sup> Year	2 <sup>nd</sup> Year	3 <sup>rd</sup> Year	4 <sup>th</sup> Year
Tuition Fee (Per year) All India	140000	140000	140000	140000
Tuition Fee (Per year) Uttarakhand	105000	105000	105000	105000
Admission fee (One-time)	20000	-	-	-
Security fee – to be refunded after completion of programme (One Time)	20000	-	-	-
Hostel Fee* (Per Year)	30000	30000	30000	30000
Examination Fee* (Per year)	10000	10000	10000	10000
Enrollment Fee (One Time)	1000	-	-	-
Vaccination Charges (Hepatitis-B) - One time	1500	-	-	-
Sports-ware Fee (One Time)	2700	-	-	-
Convocation Fee (one-time, final year)	-	-	-	2000
Alumni Fee (one-time, final year)	-	-	-	1000
Mess Fee*	`3000 per month			

\* Fee is subject to revision



Swami Rama Himalayan University

---

**NAAC A+**

[srhu.edu.in](http://srhu.edu.in)